

Scan, E-mail...Captured

DocuPeak provides a long list of methods for importing real-world business documents — paper or electronic — into the DocuPeak repository. Scanning paper and e-mail importing are a couple common examples.

Compliance and Customer Service

With DocuPeak, you can fortify your compliance initiatives with auditable electronic records — while at the same time, improving customer service for document requests.

Built On Microsoft .NET Standards

DocuPeak is built upon Microsoft .NET Foundations, SQL Server, and standard Internet technologies. Extend your options without proprietary headaches.

Entirely Customizable

While DocuPeak for Chemicals Supply-Chain comes pre-configured with the most common chemicals document types (e.g. MSDS, COA, Manifests, etc) - the index fields can be customized to match your business process or unique terminology.

“ I must admit that the more I test, learn, & look under the hood, that I am very impressed with what you have developed! I have licenses for [several other products]. Neither could be pushed to do the things that we need to accomplish. Even though there will be a little bit of “solution from the Webiplex paradigm”, I believe we will have very effective solutions. ”

DocuPeak™ for Datasor Chempax™

Tired of file cabinet runs to provide C of A's or MSDS or check invoices? Wish there was an easier way to attach documents to Chempax transactions?

With Webiplex's DocuPeak document management software, you can manage *a//*business documents related to your chemicals supply-chain business. Tightly integrated into Datasor Chempax ERP, DocuPeak increases the return on your investment in the premier chemicals ERP, Chempax, and saves you time and money in managing internal, supplier and customer documents.

DocuPeak is a next generation electronic document management system (EDMS). It is Web-based, built upon Microsoft.NET standards, is highlight scalable, and entirely flexible. Compared to DocuPeak, *everyone else is "legacy"*.

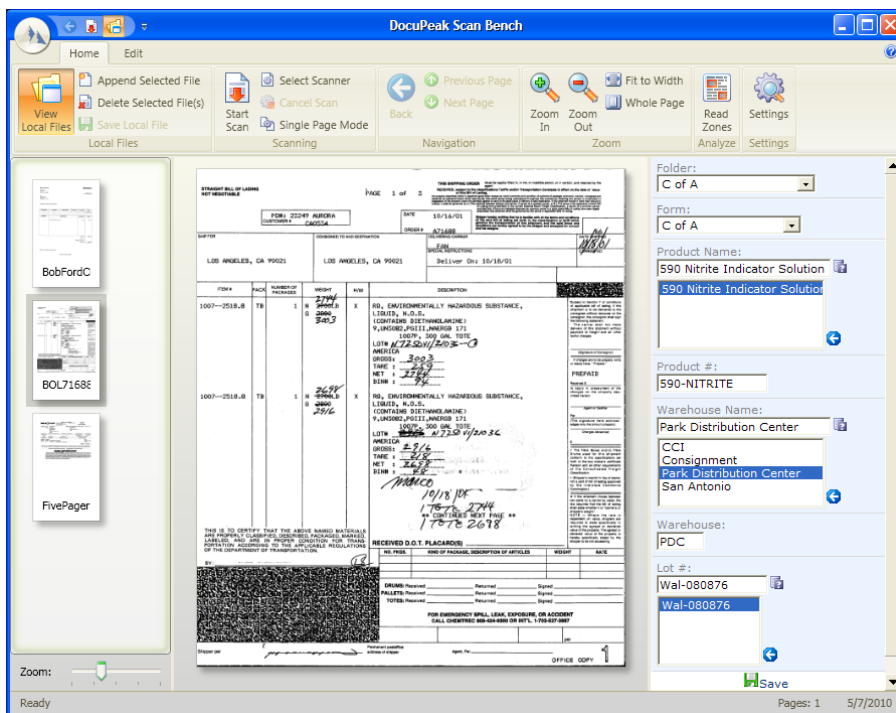

DocuPeak Scan Bench: Scan from any scanner and file documents with database lookups integrated directly with the Chempax database.

Key Features of DocuPeak

The following are a few key points to remember about DocuPeak Solutions:

- **Web-based:** Only a Web browser is required for administration, searching, viewing documents.
- **Tightly Integrated:** Creates attachment records within Chempax's native attachments. Document indexing lookups fed from Chempax database.
- **Extensible and Open:** DocuPeak uses standard technologies including SQL server, an open content store, and Web services so you never have to worry about vendor "lock-in".
- **Proven:** DocuPeak is in use today in high volume, mission critical applications ranging from healthcare, to government to supply-chain and accounting.

Webiplex Professional Services

Webiplex and its implementation partners make the installation process quick and easy:

- **Entity Analysis:** Review standard document indexing meta data and customize per requirements.
- **Process Analysis:** Customize document flow and indexing based upon existing business process and transaction entry.
- **Capture Analysis:** Review current and future methods for capturing documents.
- **Iteration:** Ongoing consulting to improve business processes across the organization.

“ I've got to say, I've seen a lot of enterprise software and what you guys deliver makes sense. It's always very solid stuff. ”

Extensible and Open

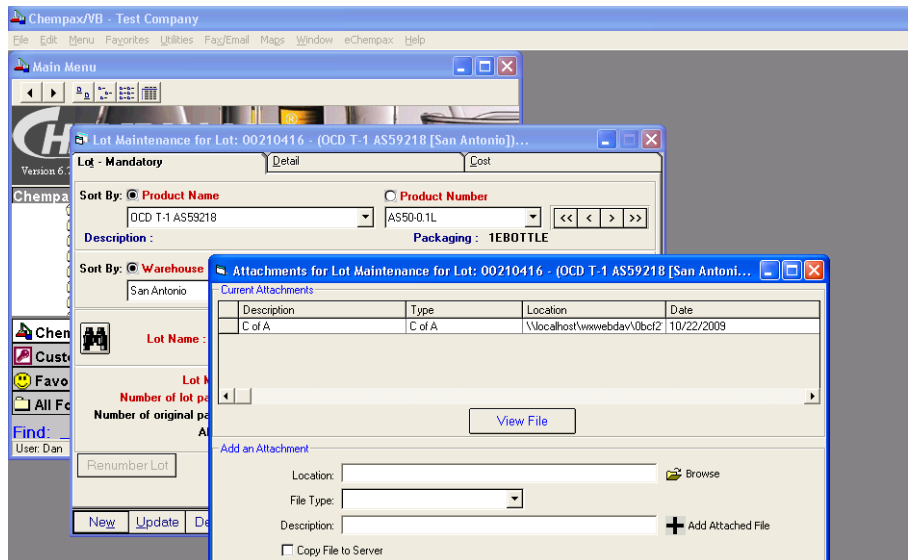

Chempax Attachments: *DocuPeak can automatically insert attachment records in Chempax that link back to the DocuPeak repository.*

DocuPeak is designed to integrate into your existing business processes, not force you into adopting new ones. DocuPeak acts as the document and business process layer that integrates the "real-world" of shipping documents, compliance and certificate records, and supplier and customer records with your ERP.

Beyond Chempax, DocuPeak can be extended to integrate other systems (e.g. analysis or shipping) you might have as well. DocuPeak acts as the business process "glue" to link these systems and activities in a single, unifying, Web-based, compliant and auditable solution.

Welcome to Webiplex

Webiplex was founded in 2006 to provide the most advanced rapid application development platform that is entirely Web based. Our heritage is in intensive document management applications, and our platform delivers decades of process knowledge to our customers. Through the application tree technology of DocuPeak, we aim to serve our customers beyond just a single installed application. We aim to provide a solution whose ROI continues to grow the more it is used.

Webiplex Corporate Offices

5001 Birch St. Suite #9
Newport Beach, CA 92660
(949) 861-4387

On the Web

<http://www.Webiplex.com>
feedback@webiplex.com

